

GEORGE T. DUNHAM  
SURVEYING & SUBDIVIDING  
DELAVER, WISCONSIN

Man Hole  
Rim Elevation = 100.00  
Invert Elev. = 91.8

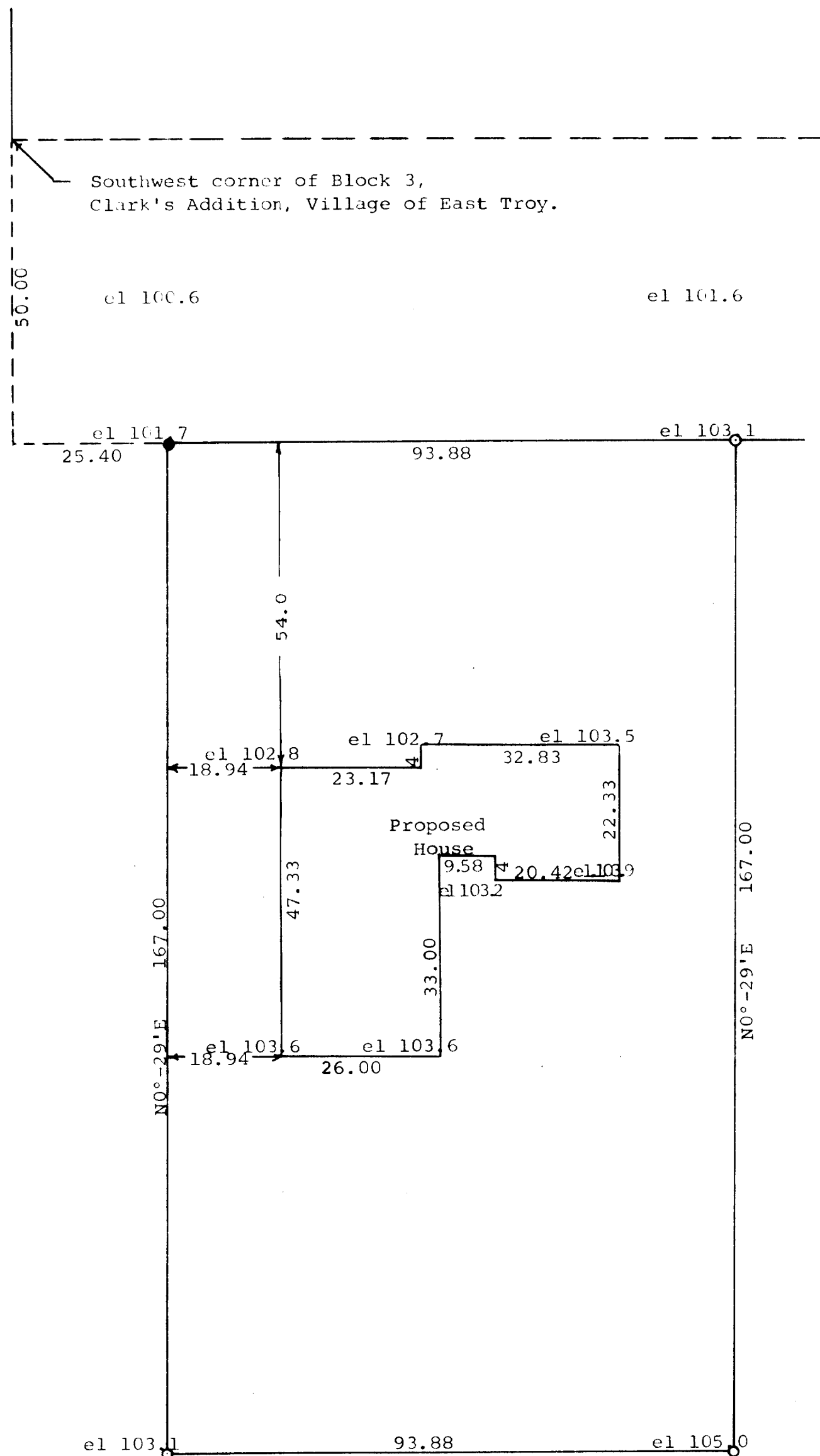

Scale - 1" = 20'  
○ = Iron Pipe  
● = Concrete Monument

STATE OF WISCONSIN) SS  
COUNTY OF WALWORTH)

I, George T. Dunham, Surveyor, certify that I have surveyed  
the property described as follows,

A parcel of land located in the Northwest  $\frac{1}{4}$  of the Northeast  $\frac{1}{4}$  of  
Section 30 and in the Southwest  $\frac{1}{4}$  of the Southeast  $\frac{1}{4}$  of Section 19,  
T 4 N, R 18 E, Village of East Troy, Walworth County, Wisconsin,  
described as follows, to-wit: Commencing at the southwest corner  
of Block 3 of Clark's Addition to the Village of East Troy; thence  
Southerly along the southerly extension of the west line of said  
Block 3, 50.00 feet; thence East parallel with the south line of  
said Block 3, 25.40 feet to the place of beginning; thence  
continue East parallel with the said south line 93.88 feet; thence  
S 0° - 29' W 167.00 feet; thence West parallel with the south line  
of said Block 3, 93.88 feet; thence N 0° - 29' E 167.00 feet to  
the place of beginning,

and that the above plat is an accurate survey and a true representation thereof  
and correctly shows the exterior boundary lines and location of the proposed  
house to be built on said property.

June 1, 1971

Revised July 2, 1971

*George T. Dunham*  
George T. Dunham, Surveyor

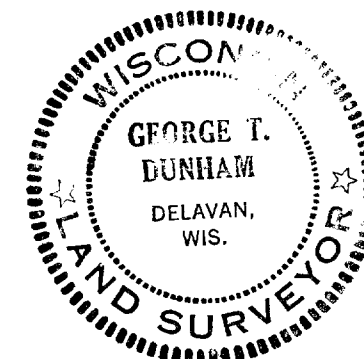

3-4 D